

Viva il Re
Piccolo

44 *gr*

50 *Fine*

Trio

55 *pp*

61

67 1. 2.

74

80

da capo alla marcia

86 1. 2.

Viva il Re

Marcia No. 5, Op. 119, PP.141.9

Amilcare Ponchielli
ed. Howey

Flute

f

6

11

16

21

26

33

mf

39

1. 2.

Viva il Re
Flute

2

44

50

55

Trio

61

67

74

80

86

da capo alla marcia

Viva il Re

Marcia No. 5, Op. 119, PP.141.9

Amilcare Ponchielli
ed. Howey

Oboe

f

6 *tr* *tr* *tr* *tr*

11

16

21 *tr* *tr* *tr* *tr* 1. 2.

26 *f* *f*

33 *mf* *tr* *tr* *tr* *tr*

39 *tr* *tr*

Viva il Re
Oboe

44 *fr*

50 *Fine*

Trio

55 *pp*

61

67 1. 2.

74

80

86 *da capo alla marcia*

Viva il Re

Marcia No. 5, Op. 119, PP.141.9

Amilcare Ponchielli
ed. Howey

Bassoon

7

f

7

14

21

26

32

38

Viva il Re
Bassoon

Trio

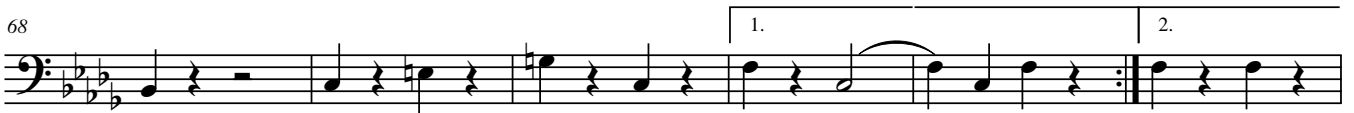
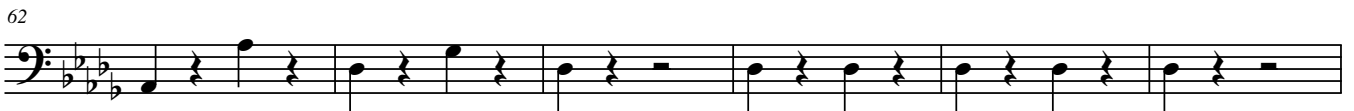
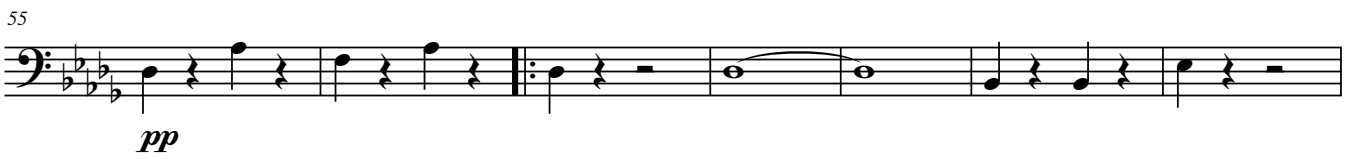

Viva il Re

Marcia No. 5, Op. 119, PP.141.9

Amilcare Ponchielli
ed. Howey

Clarinet in E \flat

6

11

16

21

26

33

39

f

f

mf

1.

2.

f

mf

f

Viva il Re
Clarinet in E \flat

44 *tr*

50 *Fine*

Trio

55 *pp*

61

67

74

80

86 *da capo alla marcia*

Viva il Re

Marcia No. 5, Op. 119, PP.141.9

Amilcare Ponchielli
ed. Howey

Clarinet in B \flat 1

f

tr

tr

1. 2.

f

f

mf

tr

tr

Viva il Re
Clarinet in B \flat 1

44 *tr*

50 *Fine*

Trio

55 *pp*

61

67

74

80

da capo alla marcia

86

Viva il Re

Marcia No. 5, Op. 119, PP.141.9

Amilcare Ponchielli
ed. Howey

Clarinet in B \flat 2

Viva il Re
Clarinet in B \flat 2

44

50

Trio

55

61

67

74

80

86

Viva il Re

Marcia No. 5, Op. 119, PP.141.9

Amilcare Ponchielli
ed. Howey

Clarinet in B \flat 3

Viva il Re
Clarinet in B \flat 3

44 *tr*

50 *Fine*

Trio

55 *pp*

61

67

74

80

86 *da capo alla marcia*

Viva il Re

Marcia No. 5, Op. 119, PP.141.9

Amilcare Ponchielli
ed. Howey

Alto Sax. 1

f

6

11

16

21

26

33

39

f

f

mf

tr

1.

2.

Viva il Re
Alto Sax. 1

44

50

Trio

55

61

67

74

80

86

Viva il Re

Marcia No. 5, Op. 119, PP.141.9

Amilcare Ponchielli
ed. Howey

Alto Sax. 2

f

6

11

16

21

1. 2.

26

f *f*

33

mf

39

tr

Viva il Re
Alto Sax. 2

44

50

Trio

55

61

67

74

80

86

Viva il Re

Marcia No. 5, Op. 119, PP.141.9

Amilcare Ponchielli
ed. Howey

Tenor Sax.

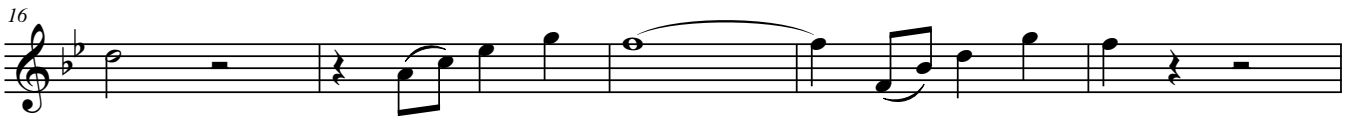
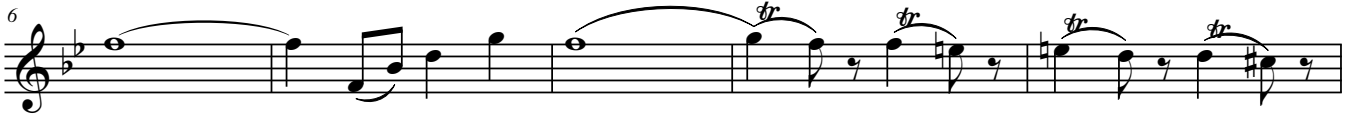

Viva il Re
Tenor Sax.

2

37

43

49

Trio

55

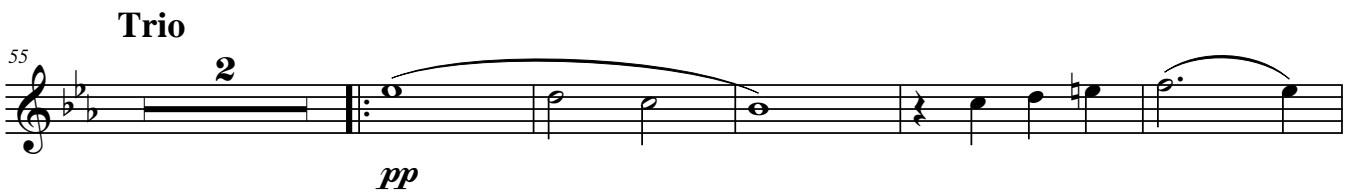

62

68

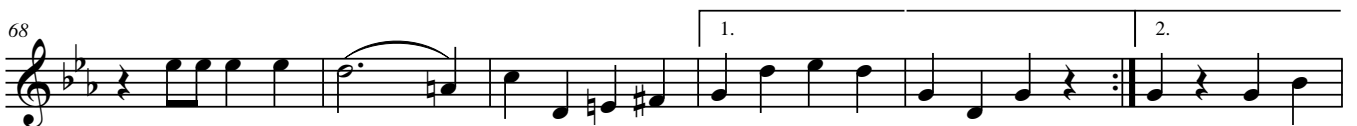

74

82

Viva il Re
Baritone Sax.

44

50

Trio

55

62

69

74

79

da capo alla marcia

85

Viva il Re

Marcia No. 5, Op. 119, PP.141.9

Amilcare Ponchielli
ed. Howey

Cornet 1

Viva il Re
Cornet 1

2

43 *tr*

49 *Fine*

Trio

55 *pp*

61

67

74

80

86 *da capo alla marcia*

Viva il Re

Marcia No. 5, Op. 119, PP.141.9

Amilcare Ponchielli
ed. Howey

Cornet 2

Viva il Re
Cornet 2

44

50

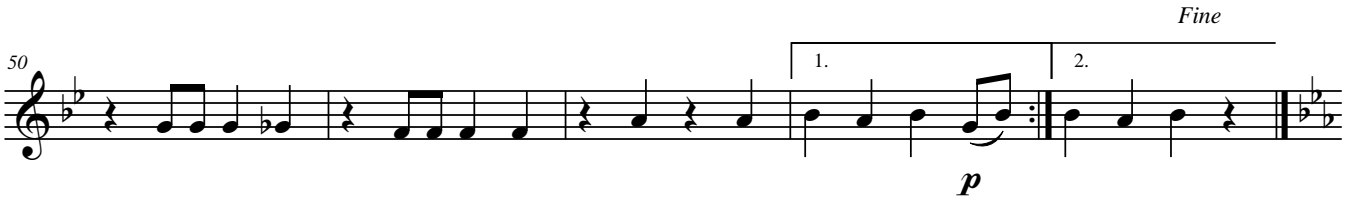

Fine

p

Trio

55

pp

61

67

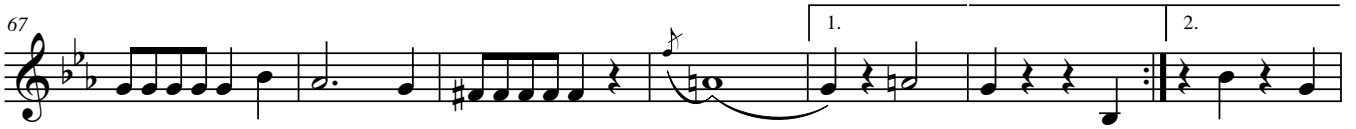

74

80

85

da capo alla marcia

Viva il Re

Marcia No. 5, Op. 119, PP.141.9

Amilcare Ponchielli
ed. Howey

Cornet 3

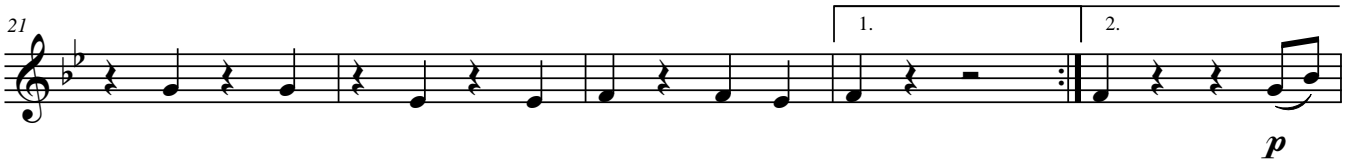

Viva il Re
Trumpet in B \flat

45

51

Trio

55

61

67

74

80

da capo alla marcia

85

Viva il Re

Marcia No. 5, Op. 119, PP.141.9

Amilcare Ponchielli
ed. Howey

Horn in F 1

1. *f*

6

11

16

21 1. 2.

26 *p f p f*

33 *mf*

39

Viva il Re
Horn in F 1

45

51

Fine

Trio

55

pp

61

67

74

80

85

da capo alla marcia

Viva il Re

Marcia No. 5, Op. 119, PP.141.9

Amilcare Ponchielli
ed. Howey

Horn in F 2

1. *f*

6

11

16

21

1. 2.

26

p *f* *p* *f*

33

mf

39

Viva il Re

Marcia No. 5, Op. 119, PP.141.9

Amilcare Ponchielli
ed. Howey

Horn in F 3&4

1. *f*

6

12

19. 1. 2.

26 *p* *f* *p* *f*

33 *mf*

39

Viva il Re

Marcia No. 5, Op. 119, PP.141.9

Amilcare Ponchielli
ed. Howey

Trombone 1

f

6

12

19

p

26

f *p* *f*

32

mf

37

Viva il Re
Trombone 1

2

43

49

p

Fine

Trio

55

pp

61

68

74

80

85

da capo alla marcia

Viva il Re

Marcia No. 5, Op. 119, PP.141.9

Amilcare Ponchielli
ed. Howey

Trombone 2

Viva il Re
Trombone 2

2

44

50

Fine

p

Trio

55

pp

61

68

74

80

85

da capo alla marcia

Viva il Re

Marcia No. 5, Op. 119, PP.141.9

Amilcare Ponchielli
ed. Howey

Bass Trombone

f

7

13

20

26

32

38

Viva il Re
Bass Trombone

2

44

50

Fine

Trio

55

pp

62

68

74

79

85

da capo alla marcia

Viva il Re

Marcia No. 5, Op. 119, PP.141.9

Amilcare Ponchielli
ed. Howey

Euphonium

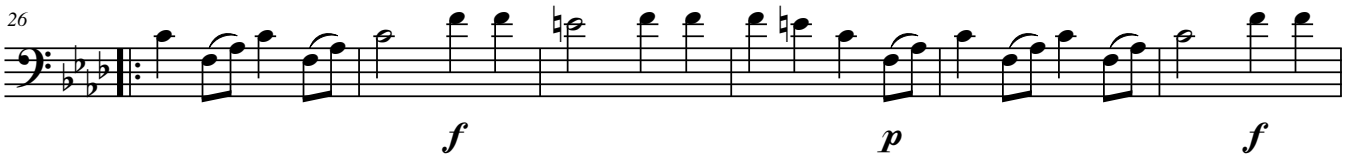
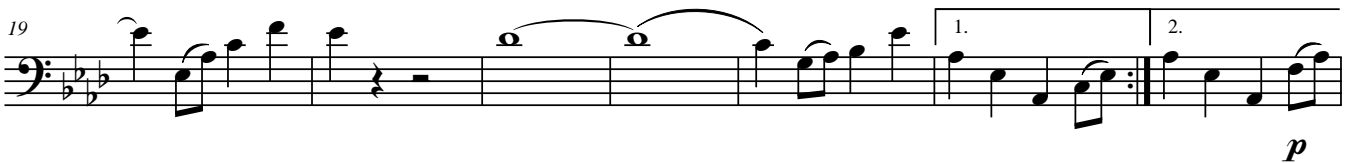
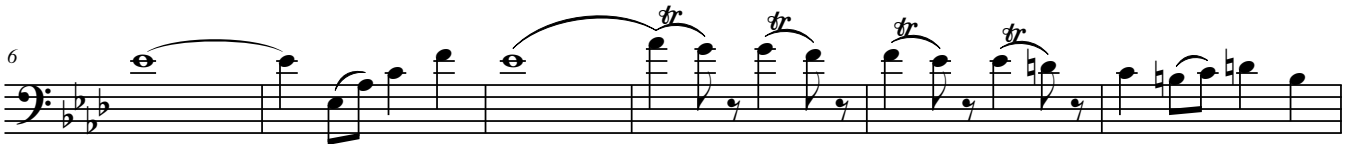

Viva il Re
Euphonium

2

43

49

Trio

55

62

68

74

79

da capo alla marcia

85

Viva il Re

Marcia No. 5, Op. 119, PP.141.9

Amilcare Ponchielli
ed. Howey

Euphonium tr

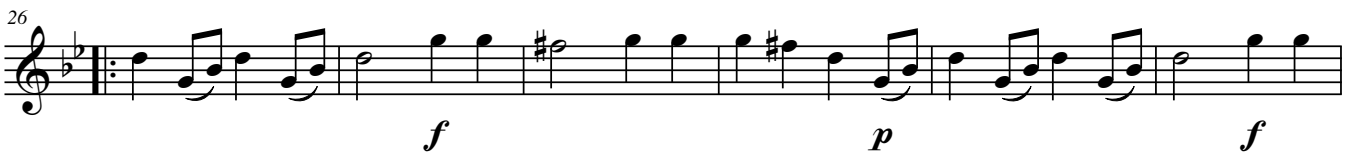
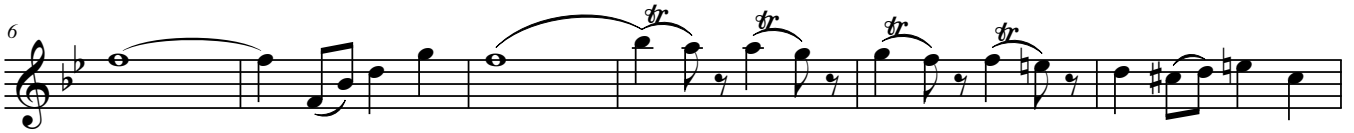

Viva il Re
Euphonium 

2

43 

49  *p* *Fine*

Trio

55  *pp*

62 

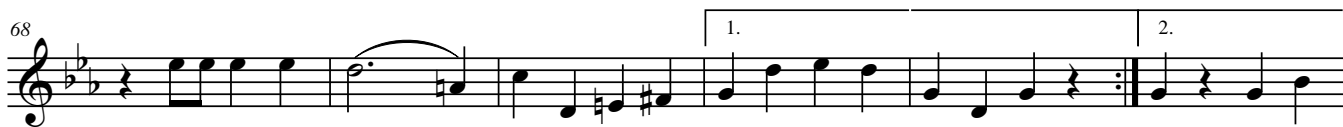
68 

74 

79 

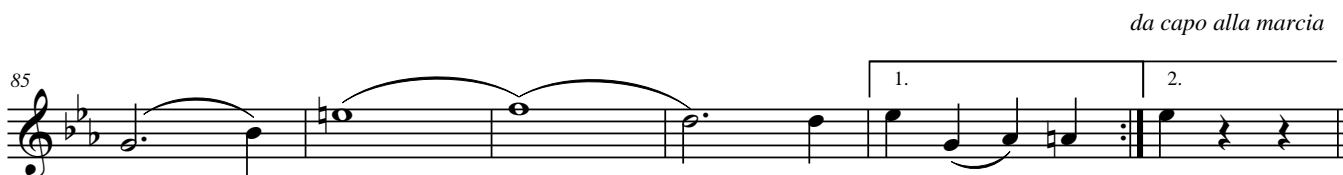
85  *da capo alla marcia*

Viva il Re

Marcia No. 5, Op. 119, PP.141.9

Amilcare Ponchielli
ed. Howey

Percussion

Viva il Re
Percussion

2

44

49

Trio

55

61

67

74

80

da capo alla marcia

85
