

# Marcia No. 6

Op. 168, PP.144.6

Amilcare Ponchielli  
ed. Howey

Piccolo

6

12

17

22

27

33

39

44

*f*

1. 2.

3 3 3

(b)

(b)

Marcia No. 6

Piccolo

2

48

55

*Fine*

Trio

60

*pp*

68

75

82

89

95

100

*D.C. al Fine*

106

# Marcia No. 6

Op. 168, PP.144.6

Amilcare Ponchielli  
ed. Howey

Flute

*f*

7

12

17

22

27

32

37

43

3 3 3

Marcia No. 6

Flute

2

48

55

1. 2. Fine

Trio

60

*pp*

68

75

82

89

95

101

106

1. 2. D.C. al Fine

# Marcia No. 6

Op. 168, PP.144.6

Amilcare Ponchielli  
ed. Howey

Oboe

*f*

6

12

17

22

27

32

38

43

2

# Marcia No. 6

Oboe

48

*Fine*

55

## Trio

60

68

75

81

88

95

102

108

*D.C. al Fine*

# Marcia No. 6

Op. 168, PP.144.6

Amilcare Ponchielli  
ed. Howey

Bassoon

Marcia No. 6

Bassoon

2

49

55

Trio

60

*pp*

67

74

81

88

95

101

*D.C. al Fine*

107

Marcia No. 6  
Clarinet in B $\flat$  1

2

48

*Fine*

55

Trio

60

*pp*

68

75

81

88

95

101

*D.C. al Fine*

106

# Marcia No. 6

Op. 168, PP.144.6

Amilcare Ponchielli  
ed. Howey

Clarinet in B $\flat$  2

Marcia No. 6  
Clarinet in B $\flat$  2

2  
48

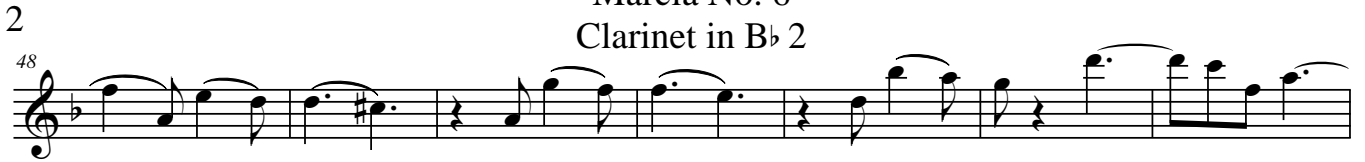

55

*Fine*

Trio

60

*pp*

68

75

81

88

95

101

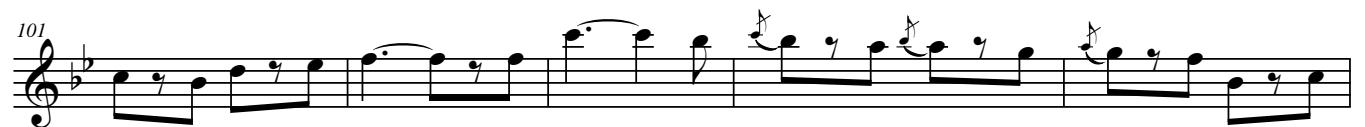

106

*D.C. al Fine*

# Marcia No. 6

Op. 168, PP.144.6

Amilcare Ponchielli  
ed. Howey

Clarinet in B $\flat$  3

Marcia No. 6  
Clarinet in B $\flat$  3

2

48

55

Trio

60

*pp*

68

75

81

87

95

102

109

1. 2.

*D.C. al Fine*

Marcia No. 6  
Clarinet in E $\flat$

2

48

55

*Fine*

Trio

60

*pp*

68

75

81

88

95

101

*D.C. al Fine*

107

# Marcia No. 6

Op. 168, PP.144.6

Amilcare Ponchielli  
ed. Howey

Bass Clarinet

Marcia No. 6  
Bass Clarinet

2

49

*Fine*

55

Trio

60

*pp*

67

74

81

88

95

101

*D.C. al Fine*

107

# Marcia No. 6

Op. 168, PP.144.6

Amilcare Ponchielli  
ed. Howey

Alto Sax. 1

*f*

Marcia No. 6  
Alto Sax. 1

2

48

55

Trio

60

*pp*

68

75

82

89

95

101

*D.C. al Fine*

106

# Marcia No. 6

Op. 168, PP.144.6

Amilcare Ponchielli  
ed. Howey

Alto Sax. 2

*f*

7

12

17

22

27

32

37

43

Marcia No. 6  
Alto Sax. 2

2

48

55

Trio

60

*pp*

68

75

81

88

95

101

*D.C. al Fine*

107

# Marcia No. 6

Op. 168, PP.144.6

Amilcare Ponchielli  
ed. Howey

Tenor Sax.

*f*

Marcia No. 6  
Tenor Sax.

2

45

3

51

1. 2.

Fine

Trio

60

*pp*

68

75

82

89

95

101

107

1. 2.

*sf*

D.C. al Fine

# Marcia No. 6

Op. 168, PP.144.6

Amilcare Ponchielli  
ed. Howey

Baritone Sax.

Marcia No. 6  
Baritone Sax.

2

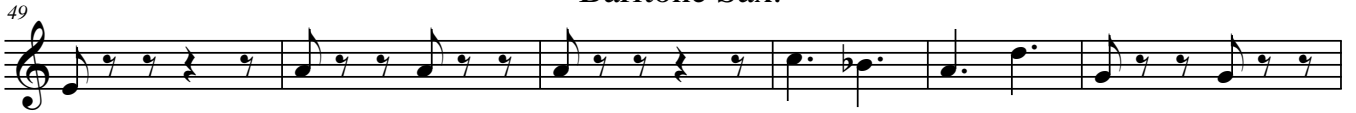

Trio

*D.C. al Fine*

# Marcia No. 6

Op. 168, PP.144.6

Amilcare Ponchielli  
ed. Howey

Cornet 1

Marcia No. 6  
Cornet 1

2

48

*Fine*

55

Trio

60

*pp*

68

75

82

89

95

101

*D.C. al Fine*

107

# Marcia No. 6

Op. 168, PP.144.6

Amilcare Ponchielli  
ed. Howey

Cornet 2

Marcia No. 6  
Cornet 2

2

*Fine*

55

1. 2.

Trio

60

*pp*

67

73

79

85

91

95

101

*D.C. al Fine*

107

1. 2.

# Marcia No. 6

Op. 168, PP.144.6

Amilcare Ponchielli  
ed. Howey

Cornet 3

Marcia No. 6  
Cornet 3

2

*Fine*

55

1. 2. **2**

Trio

60

*pp*

66

72

78

84

90

95

102

*D.C. al Fine*

108

1. 2.

# Marcia No. 6

Op. 168, PP.144.6

Amilcare Ponchielli  
ed. Howey

Trumpet in B $\flat$

1. Musical staff 1: Trumpet in B $\flat$ , measures 1-6. The staff begins with a treble clef, a key signature of one flat (B-flat), and a 3/4 time signature. It starts with a forte (*f*) dynamic marking. The melody consists of eighth and quarter notes, with some notes marked with accents.

2. Musical staff 2: Measures 7-11. The melody continues with eighth and quarter notes, including a repeat sign at the end of the staff.

3. Musical staff 3: Measures 12-16. The melody continues with eighth and quarter notes.

4. Musical staff 4: Measures 17-21. The melody continues with eighth and quarter notes.

5. Musical staff 5: Measures 22-26. The melody continues with eighth and quarter notes, ending with a first and second ending bracket.

6. Musical staff 6: Measures 27-31. The melody continues with eighth and quarter notes, including a repeat sign and sharp accidentals.

7. Musical staff 7: Measures 32-36. The melody continues with eighth and quarter notes, including a sharp accidental.

8. Musical staff 8: Measures 37-41. The melody continues with eighth and quarter notes.

9. Musical staff 9: Measures 42-47. The melody continues with eighth and quarter notes.

10. Musical staff 10: Measures 48-52. The melody continues with eighth and quarter notes, ending with a long slur.

Marcia No. 6  
Trumpet in B $\flat$

2

*Fine*

55

1. 2.

Trio

60

*pp*

66

72

78

84

90

95

102

*D.C. al Fine*

108

1. 2.

# Marcia No. 6

Op. 168, PP.144.6

Amilcare Ponchielli  
ed. Howey

Horn in F 1

*f*

6

11

16

21

27

32

37

43

49

Marcia No. 6  
Horn in F 1

2

*Fine*

55

1. 2.

Trio

60

*pp*

66

72

78

84

90

95

101

*D.C. al Fine*

107

1. 2.

# Marcia No. 6

Op. 168, PP.144.6

Amilcare Ponchielli  
ed. Howey

Horn in F 2

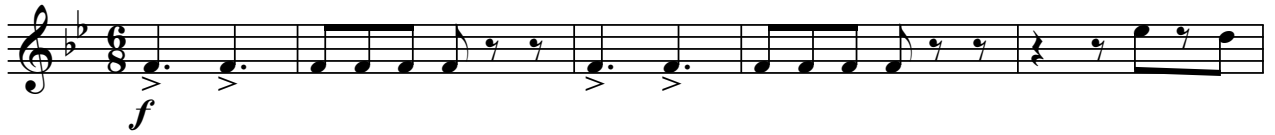

Marcia No. 6  
Horn in F 2

2

*Fine*

55

1. 2.

Trio

60

*pp*

66

72

78

84

90

95

101

*D.C. al Fine*

107

1. 2.

# Marcia No. 6

Op. 168, PP.144.6

Amilcare Ponchielli  
ed. Howey

Horn in F 3&4

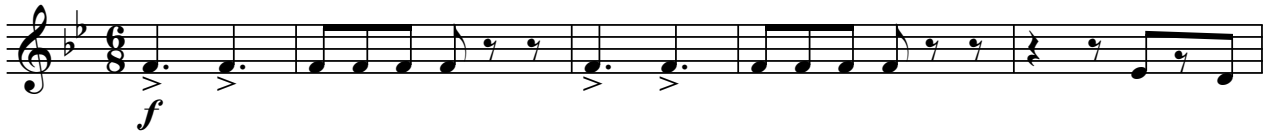

Marcia No. 6  
Horn in F 3&4

2

*Fine*

54

1. 2.

Trio

60

*pp*

66

72

78

84

90

95

102

*D.C. al Fine*

107

1. 2.

# Marcia No. 6

Op. 168, PP.144.6

Amilcare Ponchielli  
ed. Howey

Trombone 1

Marcia No. 6  
Trombone 1

2  
55 *Fine*

Trio  
60 *pp*

66

72

79

84

90

95

101

107 *D.C. al Fine*

# Marcia No. 6

Op. 168, PP.144.6

Amilcare Ponchielli  
ed. Howey

Trombone 2

*f*

7

12

17

22

27

32

37

43

Marcia No. 6  
Trombone 2

2

49

55

*Fine*

Trio

60

66

73

81

88

95

100

*D.C. al Fine*

106

# Marcia No. 6

Op. 168, PP.144.6

Amilcare Ponchielli  
ed. Howey

Bass Trombone

*f*

7

12

17

22

1. 2.

27

32

37

43

Marcia No. 6  
Bass Trombone

2

49

55

Trio

60

*pp*

67

74

81

88

95

101

*D.C. al Fine*

107

# Marcia No. 6

Op. 168, PP.144.6

Amilcare Ponchielli  
ed. Howey

Euphonium

*f*

6

12

17

22

27

32

37

43

48

1.

2.

3

3

3

Marcia No. 6  
Euphonium

2

56

*Fine*

Trio

60

*pp*

67

73

78

84

90

95

101

107

*D.C. al Fine*

# Marcia No. 6

Op. 168, PP.144.6

Amilcare Ponchielli  
ed. Howey

Euphonium 

*f*

Marcia No. 6

Euphonium 

2

56

1. 

2. 

*Fine*

Trio

60

*pp*

67

73

78

84

90

95

101

*D.C. al Fine*

107

1. 

2. 

# Marcia No. 6

Op. 168, PP.144.6

Amilcare Ponchielli  
ed. Howey

Tuba

8

15

21

27

34

41

48

# Marcia No. 6 Tuba

53

1. 2. *Fine*

## Trio

60

*pp*

67

74

81

88

95

100

*D.C. al Fine*

106

1. 2.

# Marcia No. 6

Op. 168, PP.144.6

Amilcare Ponchielli  
ed. Howey

Percussion

*f*

8

14

20

27

34

41

47

55

*Fine*

Marcia No. 6  
Percussion

2  
Trio

60 *pp*

66

72

78

84

90

95

101

*D.C. al Fine*

106
