

L'arrivo del Re

Marcia, Op. 164, PP.144.2

Amilcare Ponchielli
ed. Howey

Piccolo

Trio

Fine
D.C. al Fine

L'arrivo del Re

Marcia, Op. 164, PP.144.2

Amilcare Ponchielli
ed. Howey

Flute

Fine
D.C. al Fine

L'arrivo del Re

Marcia, Op. 164, PP.144.2

Amilcare Ponchielli
ed. Howey

Oboe

ff pp

ff

cresc.

Trio
p

Fine
D.C. al Fine

L'arrivo del Re

Marcia, Op. 164, PP.144.2

Amilcare Ponchielli
ed. Howey

Bassoon

ff pp

7 1 2

26 1 2

Trio

p

Fine
D.C. al Fine

43 1 2

L'arrivo del Re

Marcia, Op. 164, PP.144.2

Amilcare Ponchielli
ed. Howey

Clarinet in B \flat 1

ff pp

ff

Trio
p

Fine
D.C. al Fine

L'arrivo del Re

Marcia, Op. 164, PP.144.2

Amilcare Ponchielli
ed. Howey

Clarinet in B \flat 2

ff *pp*

ff

cresc.

Trio
p

Fine
D.C. al Fine

L'arrivo del Re

Marcia, Op. 164, PP.144.2

Amilcare Ponchielli
ed. Howey

Clarinet in B \flat 3

ff *pp*

8 *ff*

14 *cresc.*

19

25 1 2

31 *p* **Trio**

37

43 1 2

Fine
D.C. al Fine

L'arrivo del Re

Marcia, Op. 164, PP.144.2

Amilcare Ponchielli
ed. Howey

Clarinet in E \flat

ff *pp*

5

9 *ff*

14 *Cresc.*

19

25

31 **Trio** *p*

37

43

Fine
D.C. al Fine

L'arrivo del Re

Marcia, Op. 164, PP.144.2

Amilcare Ponchielli
ed. Howey

Bass Clarinet

ff pp

ff

Trio

p

Fine
D.C. al Fine

L'arrivo del Re

Marcia, Op. 164, PP.144.2

Amilcare Ponchielli
ed. Howey

Alto Sax. 1

Fine
D.C. al Fine

L'arrivo del Re

Marcia, Op. 164, PP.144.2

Amilcare Ponchielli
ed. Howey

Alto Sax. 2

Fine
D.C. al Fine

L'arrivo del Re

Marcia, Op. 164, PP.144.2

Amilcare Ponchielli
ed. Howey

Tenor Sax.

ff *pp*

ff

cresc.

1 2

Trio
p

Fine
D.C. al Fine

1 2

L'arrivo del Re

Marcia, Op. 164, PP.144.2

Amilcare Ponchielli
ed. Howey

Baritone Sax.

Trio

Fine
D.C. al Fine

L'arrivo del Re

Marcia, Op. 164, PP.144.2

Amilcare Ponchielli
ed. Howey

Cornet 1

Fine
D.C. al Fine

L'arrivo del Re

Marcia, Op. 164, PP.144.2

Amilcare Ponchielli
ed. Howey

Cornet 2

ff

5

pp

10

ff ff

14

cresc.

19

25

1 2

Trio

31

p

37

> > >

Fine
D.C. al Fine

43

1 2

L'arrivo del Re

Marcia, Op. 164, PP.144.2

Amilcare Ponchielli
ed. Howey

Cornet 3

ff

5

pp

10

ff

14

cresc.

19

25

Trio

31

p

37

Fine
D.C. al Fine

43

L'arrivo del Re

Marcia, Op. 164, PP.144.2

Amilcare Ponchielli
ed. Howey

Trumpet in B \flat

Trio

Fine
D.C. al Fine

L'arrivo del Re

Marcia, Op. 164, PP.144.2

Amilcare Ponchielli
ed. Howey

Horn in F 1

ff *pp*

7 *ff*

14 *cresc.*

20

26 1 2

31 **Trio** *p*

37

43 1 2

Fine
D.C. al Fine

L'arrivo del Re

Marcia, Op. 164, PP.144.2

Amilcare Ponchielli
ed. Howey

Horn in F 2

Trio

Fine
D.C. al Fine

L'arrivo del Re

Marcia, Op. 164, PP.144.2

Amilcare Ponchielli
ed. Howey

Horn in F 3

ff *pp*

7 *ff*

14 *cresc.*

20

26 1 2

31 **Trio** *p*

37

43 1 2

Fine
D.C. al Fine

L'arrivo del Re

Marcia, Op. 164, PP.144.2

Amilcare Ponchielli
ed. Howey

Horn in F 4

Trio

Fine
D.C. al Fine

L'arrivo del Re

Marcia, Op. 164, PP.144.2

Amilcare Ponchielli
ed. Howey

Trombone 1

ff *pp*

ff

cresc.

Trio

p

Fine
D.C. al Fine

L'arrivo del Re

Marcia, Op. 164, PP.144.2

Amilcare Ponchielli
ed. Howey

Trombone 2

ff *pp*

ff

cresc.

1 2

Trio

p

Fine
D.C. al Fine

1 2

L'arrivo del Re

Marcia, Op. 164, PP.144.2

Amilcare Ponchielli
ed. Howey

Bass Trombone

ff *pp*

ff

cresc.

Trio

p

Fine
D.C. al Fine

L'arrivo del Re

Marcia, Op. 164, PP.144.2

Amilcare Ponchielli
ed. Howey

Euphonium

ff

5

pp

10

ff

14

cresc.

20

26

Trio

31

p

37

43

Fine
D.C. al Fine

L'arrivo del Re

Marcia, Op. 164, PP.144.2

Amilcare Ponchielli
ed. Howey

Euphonium 

Trio

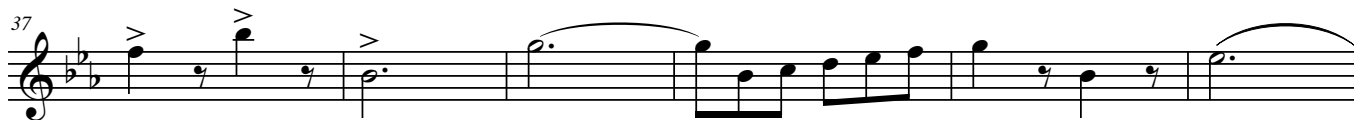
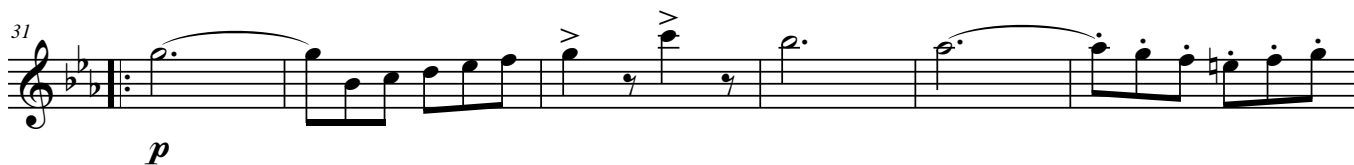

Fine
D.C. al Fine

L'arrivo del Re

Marcia, Op. 164, PP.144.2

Amilcare Ponchielli
ed. Howey

Tuba

Trio

Fine
D.C. al Fine

L'arrivo del Re

Marcia, Op. 164, PP.144.2

Amilcare Ponchielli
ed. Howey

Percussion

Trio

Fine
D.C. al Fine
