

Marcia No. 12

Op. 170, PP.144.8

Amilcare Ponchielli
ed. Howey

Piccolo

f

7

f

12

mf

17

ff

23

mf *ff*

30

f

36

f

Marcia No. 12
Piccolo

42

47

Trio

52

p

58

63

f

68

p *f*

73

p *f*

79

Fine
da capo alla marcia

Marcia No. 12

Op. 170, PP.144.8

Amilcare Ponchielli
ed. Howey

Flute

Marcia No. 12

Flute

42

47

Trio

52

57

62

68

73

79

Fine
da capo alla marcia

Marcia No. 12

Op. 170, PP.144.8

Amilcare Ponchielli
ed. Howey

Oboe

Marcia No. 12
Oboe

42

47

Trio

52

58

63

68

73

79

Fine
da capo alla marcia

Marcia No. 12

Op. 170, PP.144.8

Amilcare Ponchielli
ed. Howey

Bassoon

1

6

12

17

23

30

36

Marcia No. 12
Bassoon

42

47

Trio

52

58

63

68

73

Fine
da capo alla marcia

79

Marcia No. 12

Op. 170, PP.144.8

Amilcare Ponchielli
ed. Howey

Clarinet in E \flat

- Staff 1: *f*
- Staff 2: *f*
- Staff 3: *mf*
- Staff 4: *ff*
- Staff 5: *mf*
- Staff 6: *ff*
- Staff 7: *f*
- Staff 8: *f*

Marcia No. 12

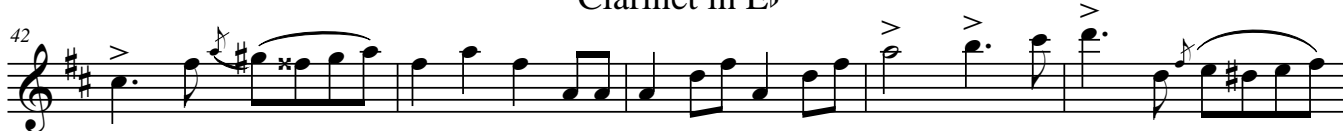
Clarinet in E \flat 

Trio

*Fine**da capo alla marcia*

Marcia No. 12

Op. 170, PP.144.8

Amilcare Ponchielli
ed. Howey

Clarinet in B \flat 1

f

6

12 *mf*

17 *ff*

22 *mf*

26 *ff*

31 *f*

36

Marcia No. 12
Clarinet in B \flat 1

42

47

Trio

52

57

63

68

73

Fine
da capo alla marcia

79

Marcia No. 12

Op. 170, PP.144.8

Amilcare Ponchielli
ed. Howey

Clarinet in B \flat 2

f

6

12

mf

17

ff

23

mf *ff*

30

f

36

Marcia No. 12
Clarinet in B \flat 2

41

47

Trio

52

57

63

68

73

79

Fine
da capo alla marcia

Marcia No. 12

Op. 170, PP.144.8

Amilcare Ponchielli
ed. Howey

Clarinet in B \flat 3

Marcia No. 12
Clarinet in B \flat 3

41

47

Trio

52

57

63

68

73

79

Fine
da capo alla marcia

Marcia No. 12

Op. 170, PP.144.8

Amilcare Ponchielli
ed. Howey

Bass Clarinet

Marcia No. 12
Bass Clarinet

42

47

Trio

52

57

62

68

73

da capo alla marcia

79

Marcia No. 12

Op. 170, PP.144.8

Amilcare Ponchielli
ed. Howey

Alto Sax. 1

f

6

12

mf

17

ff

23

mf *ff*

30

f

36

Marcia No. 12
Alto Sax. 1

42

47

Trio

52

57

62

68

73

Fine
da capo alla marcia

79

Marcia No. 12

Op. 170, PP.144.8

Amilcare Ponchielli
ed. Howey

Alto Sax. 2

f

6

12 *mf*

17 *ff*

22 *mf*

26 *ff*

31 *f*

36

Marcia No. 12
Alto Sax. 2

41

47

Trio

52

57

63

68

73

Fine
da capo alla marcia

79

Marcia No. 12

Op. 170, PP.144.8

Amilcare Ponchielli
ed. Howey

Tenor Sax.

f

6

12

17

mf *ff*

24

mf *ff*

31

f

36

Marcia No. 12
Tenor Sax.

41

47

Trio

52

57

62

68

73

Fine
da capo alla marcia

79

Marcia No. 12

Op. 170, PP.144.8

Amilcare Ponchielli
ed. Howey

Baritone Sax.

Marcia No. 12
Baritone Sax.

42

47

Trio

52

58

63

68

73

Fine
da capo alla marcia

79

Marcia No. 12

Op. 170, PP.144.8

Amilcare Ponchielli
ed. Howey

Cornet 1

f

6

12

mf

17

ff

23

mf *ff*

30

f

36

Marcia No. 12
Cornet 1

42

47

Trio

52

57

63

68

73

Fine
da capo alla marcia

79

Marcia No. 12

Op. 170, PP.144.8

Amilcare Ponchielli
ed. Howey

Cornet 2

f

6

12

mf

17

ff

23

mf *ff*

30

f

36

Marcia No. 12
Cornet 2

42

47

Trio

52

p

57

63

f

68

p *f*

74

p *f*

Fine
da capo alla marcia

79

1. 2.

Marcia No. 12

Op. 170, PP.144.8

Amilcare Ponchielli
ed. Howey

Cornet 3

Marcia No. 12
Cornet 3

41

47

Trio

52

57

62

68

73

Fine
da capo alla marcia

79

Marcia No. 12

Op. 170, PP.144.8

Amilcare Ponchielli
ed. Howey

Trumpet in B \flat

Marcia No. 12
Trumpet in B \flat

Trio

Fine
da capo alla marcia

Marcia No. 12

Op. 170, PP.144.8

Amilcare Ponchielli
ed. Howey

Horn in F 1

f

6

12

17

mf *ff*

23

mf *ff*

30

f

36

Marcia No. 12
Horn in F 1

41

47

Trio

52

57

62

68

73

Fine
da capo alla marcia

79

Marcia No. 12

Op. 170, PP.144.8

Amilcare Ponchielli
ed. Howey

Horn in F 2

f

6

12

17

mf *ff*

23

mf *ff*

30

f

36

Marcia No. 12
Horn in F 2

41

47

Trio

52

57

62

68

73

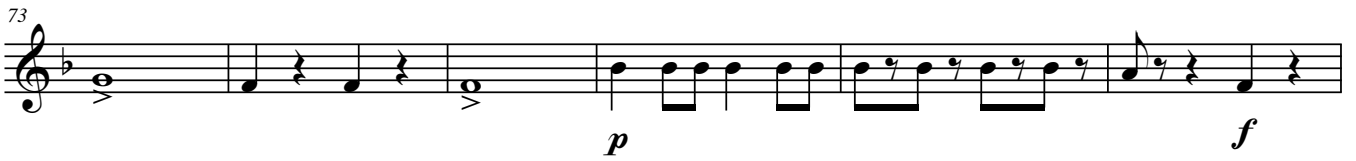

Fine

da capo alla marcia

79

Marcia No. 12

Op. 170, PP.144.8

Amilcare Ponchielli
ed. Howey

Horn in F 3

f

6

12

17

mf *ff*

23

mf *ff*

30

f

36

Marcia No. 12
Horn in F 3

41

47

Trio

52

57

62

68

73

79

Marcia No. 12

Op. 170, PP.144.8

Amilcare Ponchielli
ed. Howey

Horn in F 4

Marcia No. 12
Horn in F 4

Trio

Fine
da capo alla marcia

Marcia No. 12

Op. 170, PP.144.8

Amilcare Ponchielli
ed. Howey

Trombone 1

f

6

12

17

mf *ff*

23

mf *ff*

30

f

36

Marcia No. 12
Trombone 1

41

47

Trio

52

p

57

63

f

68

p

f

73

p

f

Fine

da capo alla marcia

79

Marcia No. 12

Op. 170, PP.144.8

Amilcare Ponchielli
ed. Howey

Trombone 2

f

6

12

17

mf *ff*

23

mf *ff*

30

f

36

Marcia No. 12
Trombone 2

41

47

Trio

52

p

58

63

f

68

p *f*

73

p *f*

79

1. 2.

Fine
da capo alla marcia

Marcia No. 12

Op. 170, PP.144.8

Amilcare Ponchielli
ed. Howey

Bass Trombone

f

6

12

17

mf *ff*

23

mf *ff*

30

f

36

Marcia No. 12
Bass Trombone

42

48

Trio

52

57

62

68

73

79

Fine
da capo alla marcia

Marcia No. 12

Op. 170, PP.144.8

Amilcare Ponchielli
ed. Howey

Euphonium

f

6

12 *mf*

17 *ff*

22 *mf*

26 *ff*

31 *f*

36

Marcia No. 12
Euphonium

41

46

Trio

52

p

58

63

f

68

p

f

73

p

f

Fine

da capo alla marcia

79

Marcia No. 12

Op. 170, PP.144.8

Amilcare Ponchielli
ed. Howey

Euphonium 

f

mf

ff

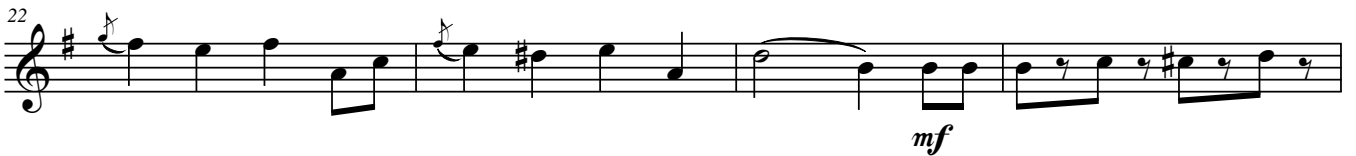

mf

ff

f

Marcia No. 12

Euphonium 

41 

46 

Trio

52 
p

58 

63 
f

68 
p *f*

73 
p *f*

Fine
da capo alla marcia

79 
1. 2.

Marcia No. 12

Op. 170, PP.144.8

Amilcare Ponchielli
ed. Howey

Tuba

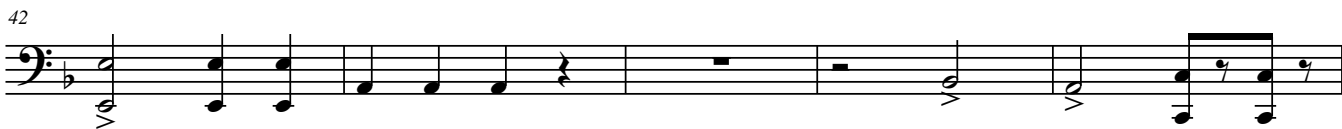

Marcia No. 12
Tuba

Trio

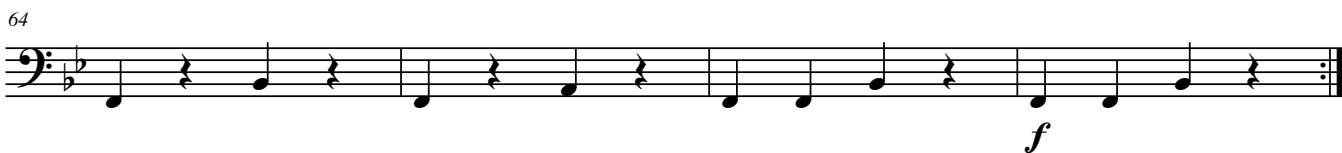

Fine
da capo alla marcia

Marcia No. 12

Op. 170, PP.144.8

Amilcare Ponchielli
ed. Howey

Percussion

f

6

12

17

mf *ff*

23

mf *ff*

30

36

f

Marcia No. 12
Percussion

41

47

Trio

52

57

62

68

74

Fine
da capo alla marcia

79