

MARCIA FUNEBRE

per i funerali di

Alessandro Manzoni

29 maggio 1873

Op. 157

Amilcare Ponchielli

ed. Howey

Piccolo

Maggiore

MARCIA FUNEBRE

per i funerali di

Alessandro Manzoni

29 maggio 1873

Op. 157

Amilcare Ponchielli

ed. Howey

Flute

ff

4

ff

11

pp

16

pp

36

pp

41

calando assai

3

50

cominciando assai sotto voce

pp

ff

55

sempre energico

ff

MARCIA FUNEBRE

Flute

2

62 *pp*

65 **11** *Fine*

78 *Maggiore* *dolciss.* *p*

84

89

94

99 *ff*

105 *pp* *ff* *D.C. Marcia al Fine*

MARCIA FUNEBRE

per i funerali di

Alessandro Manzoni

29 maggio 1873

Op. 157

Amilcare Ponchielli

ed. Howey

Oboe

ff

pp *ff*

ff

pp

pp

pp

pp

calando assai

pp

pp

cominciando assai sotto voce

MARCIA FUNEBRE

Oboe

2

53

ff

58

sempre energico

p

62

pp

66

p

9 *Fine*

78

Maggiore

2

dolciss.

p

85

p

91

p

97

ff

102

2

pp

pp

ff

D.C. Marcia al Fine

tr

MARCIA FUNEBRE

per i funerali di

Alessandro Manzoni

29 maggio 1873

Op. 157

Amilcare Ponchielli

ed. Howey

Bassoon

ff *pp*

ff

6 *pp* *pp* *corte*

2 *calando assai*

3 *cominciando assai sotto voce* *pp* *ff*

MARCIA FUNEBRE

Bassoon

2

55

sempre energico

62

pp

67

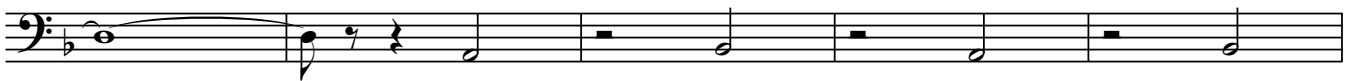

72

2 *Fine*

Maggiore

dolciss.

78

2

p

85

91

97

ff

103

D.C. Marcia al Fine

pp

ff

MARCIA FUNEBRE

per i funerali di

Alessandro Manzoni

29 maggio 1873

Op. 157

Amilcare Ponchielli

ed. Howey

Clarinet in E \flat

ff

ff

pp

pp

pp

calando assai

pp *ff*

sempre energico

MARCIA FUNEBRE
Clarinet in E \flat

2

62 *pp*

67 **11** *Fine*

78 *Maggiore* **2** *dolciss.* *p*

85

91

97 *ff*

102 **2** *pp*

106 *D.C. Marcia al Fine* *ff*

MARCIA FUNEBRE

per i funerali di

Alessandro Manzoni

29 maggio 1873

Amilcare Ponchielli

ed. Howey

Clarinet in B \flat 1

Op. 157

MARCIA FUNEBRE

Clarinet in B \flat 1

2

58 *sempre energico*

62 *pp*

66 *sotto voce*
pp

72 *2* *Fine*

78 *Maggiore*
2 *dolciss.*
p

85

91

97 *ff*

102 *2*
pp

106 *ff*
D.C. Marcia al Fine

MARCIA FUNEBRE

per i funerali di

Alessandro Manzoni

29 maggio 1873

Op. 157

Amilcare Ponchielli

ed. Howey

Clarinet in B \flat 2

ff

5 *pp* *ff*

10

14 *pp*

20 *pp* *pp*

26

32

38 *calando assai*

44 *cominciando assai sotto voce* *pp*

52 *ff*

MARCIA FUNEBRE

Clarinet in B \flat 2

2

sempre energico

58

62

pp

66

sotto voce

pp

71

Fine

78

Maggiore

dolciss.

p

85

91

97

ff

102

pp

106

ff

D.C. Marcia al Fine

MARCIA FUNEBRE

per i funerali di

Alessandro Manzoni

29 maggio 1873

Op. 157

Amilcare Ponchielli

ed. Howey

Clarinet in B \flat 3

ff *pp*

7 *ff*

12 *pp*

17

22 *pp* *pp*

28

33

38 *calando assai*

44 *3* *pp* *cominciando assai sotto voce*

MARCIA FUNEBRE

Clarinet in B \flat 3

2

52

sempre energico **ff**

58

pp

64

sotto voce **pp**

70

Fine

78

Maggiore *dolciss.* **p**

85

91

97

ff

102

pp

106

D.C. Marcia al Fine **tr** **ff**

MARCIA FUNEBRE

per i funerali di

Alessandro Manzoni

29 maggio 1873

Op. 157

Amilcare Ponchielli

ed. Howey

Bass Clarinet

ff pp

ff

6 pp pp corte

2

calando assai

3 pp cominciando assai sotto voce

ff

MARCIA FUNEBRE
Bass Clarinet

2

58 *sempre energico*

MARCIA FUNEBRE

per i funerali di

Alessandro Manzoni

29 maggio 1873

Op. 157

Amilcare Ponchielli

ed. Howey

Alto Sax. 1

ff

4 *pp*

9 *ff*

13 *pp*

19 *pp* *pp*

26

32 *pp*
calando assai

38

44 *pp*
cominciando assai sotto voce

52 *ff*

MARCIA FUNEBRE

Alto Sax. 1

2

58 *sempre energico*

62 *pp*

67 *sotto voce*

pp

74 *2* *Fine*

Maggiore

78 *2* *dolciss.*

p

85

91

97

ff

102 *2*

pp

106 *tr*

ff

D.C. Marcia al Fine

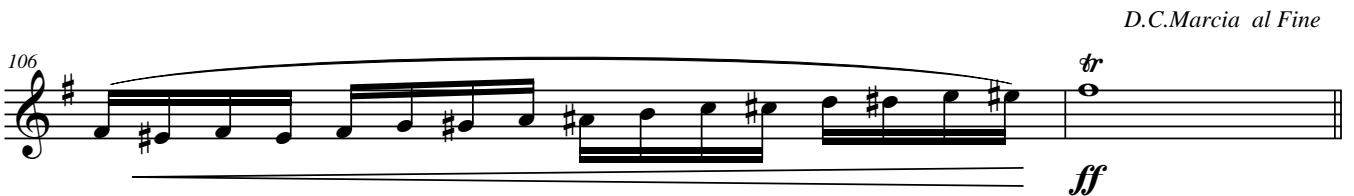

MARCIA FUNEBRE

per i funerali di

Alessandro Manzoni

29 maggio 1873

Op. 157

Amilcare Ponchielli

ed. Howey

Alto Sax. 2

ff *pp*

ff

12 *f* *pp*

calando assai

47 *f* *pp* *ff*

MARCIA FUNEBRE

Alto Sax. 2

2

55 *sempre energico*

62 *pp*

67 *sotto voce*
pp

72 *2* *Fine*

Maggiore

78 *2*
p

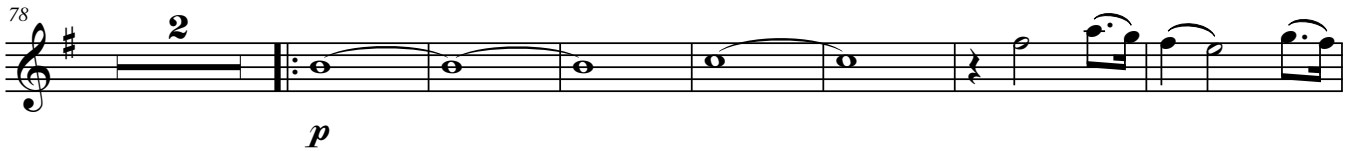

87

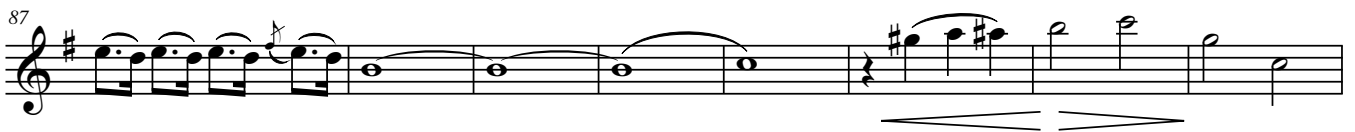

95

101 *ff* *pp* *ff*
D.C. Marcia al Fine

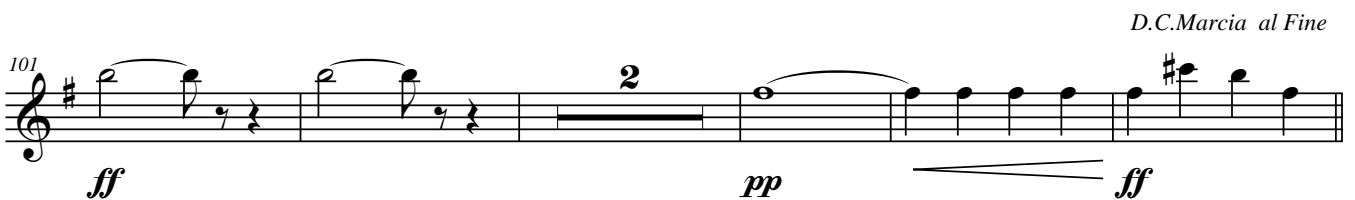

MARCIA FUNEBRE

per i funerali di

Alessandro Manzoni

29 maggio 1873

Op. 157

Amilcare Ponchielli

ed. Howey

Tenor Sax.

ff *pp*

ff

pp

pp

pp

pp

calando assai

pp *ff*

cominciando assai sotto voce

ff

sempre energico

MARCIA FUNEBRE

Tenor Sax.

2

62 *pp*

68 *sotto voce*
pp

73 *2* *Fine*

78 *Maggiore*
2 *dolciss.*
p

85

91

97 *ff*

102 *2* *pp* *ff* *D.C. Marcia al Fine*

MARCIA FUNEBRE

per i funerali di

Alessandro Manzoni

29 maggio 1873

Op. 157

Amilcare Ponchielli

ed. Howey

Baritone Sax.

MARCIA FUNEBRE

Baritone Sax.

2

58 *sempre energico*

62 *pp*

67

72 *2 Fine*

Maggiore

78 *2 p*

84

90

95

100 *ff pp*

D.C. Marcia al Fine

104 *ff*

MARCIA FUNEBRE

per i funerali di

Alessandro Manzoni

29 maggio 1873

Op. 157

Amilcare Ponchielli

ed. Howey

Cornet 1

ff

pp *ff*

pp

6

pp

pp

pp *calando assai*

pp

pp *cominciando assai sotto voce* *ff*

MARCIA FUNEBRE

2

Cornet 1

56 *sempre energico*

62 *pp*

66 *sotto voce*
pp

72 *2* *Fine*

78 *Maggiore*
2 *dolciss.*
p

85

90

95

100 *ff* *pp*

104 *D.C. Marcia al Fine*
ff

MARCIA FUNEBRE

Cornet 2

2

58 *sempre energico*

62 *pp*

67 *sotto voce*
pp

72 *2 Fine*

78 *Maggiore*
2
p

87

94

99 *ff* *pp*

104 *ff*

D.C. Marcia al Fine

MARCIA FUNEBRE

per i funerali di

Alessandro Manzoni

29 maggio 1873

Op. 157

Amilcare Ponchielli

ed. Howey

Cornet 3

ff *pp*

6 *ff*

12 *pp*

18 *pp*

29

35 *calando assai*

42

48 *p* *ff*

57 *sempre energico*

MARCIA FUNEBRE
Cornet 3

2

62

pp

67

72

2 Fine

Maggiore

78

p

85

91

97

ff

D.C. Marcia al Fine

103

pp *ff*

MARCIA FUNEBRE

per i funerali di

Alessandro Manzoni

29 maggio 1873

Op. 157

Amilcare Ponchielli

ed. Howey

Trumpet in B \flat

MARCIA FUNEBRE

Trumpet in B \flat

2

58 *sempre energico*

62 *pp*

67

72 *2* *Fine*

78 *Maggiore* *2* *p*

84

89

94

99 *ff* *pp* *D.C. Marcia al Fine*

104 *ff*

MARCIA FUNEBRE

per i funerali di

Alessandro Manzoni

29 maggio 1873

Op. 157

Amilcare Ponchielli

ed. Howey

Horn in F 1

calando assai

cominciando assai sotto voce

MARCIA FUNEBRE

2

Horn in F 1

sempre energico

55

62

pp

in published score

66

pp

sotto voce

72

2 Fine

78

Maggiore

p

84

91

97

ff

102

pp

ff

D.C. Marcia al Fine

MARCIA FUNEBRE

per i funerali di

Alessandro Manzoni

29 maggio 1873

Op. 157

Amilcare Ponchielli

ed. Howey

Horn in F 2

MARCIA FUNEBRE

2

Horn in F 2

sempre energico

55

62

pp

in published score

66

pp

sotto voce

72

2 Fine

78

Maggiore

p

84

91

97

ff

102

pp

ff

D.C. Marcia al Fine

MARCIA FUNEBRE

per i funerali di

Alessandro Manzoni

29 maggio 1873

Op. 157

Amilcare Ponchielli

ed. Howey

Horn in F 3

MARCIA FUNEBRE

Horn in F 3

2

55 *sempre energico*

62 *pp*

♩ in published score

66 *pp* *sotto voce*

72 *2* *Fine*

78 *p* *Maggiore* *p*

84

91

97 *ff*

102 *pp* *ff* *D.C. Marcia al Fine*

MARCIA FUNEBRE

per i funerali di

Alessandro Manzoni

29 maggio 1873

Op. 157

Amilcare Ponchielli

ed. Howey

Horn in F 4

MARCIA FUNEBRE

Horn in F 4

sempre energico

2

55

62

pp

in published score

66

pp

sotto voce

72

2 Fine

78

Maggiore

p

84

91

97

ff

102

pp

ff

D.C. Marcia al Fine

MARCIA FUNEBRE

per i funerali di

Alessandro Manzoni

29 maggio 1873

Op. 157

Amilcare Ponchielli

ed. Howey

Trombone 1

ff *pp*

7

ff

13

pp

19

pp 13

37

41

calando assai

46

50

cominciando assai sotto voce

pp *ff*

56

sempre energico

pp *ff*

MARCIA FUNEBRE

Trombone 1

2

62

pp

68

73

Fine

Maggiore

78

p

dolciss.

84

89

94

99

ff

103

pp

ff

D.C. Marcia al Fine

MARCIA FUNEBRE

per i funerali di

Alessandro Manzoni

29 maggio 1873

Op. 157

Amilcare Ponchielli

ed. Howey

Trombone 2

ff *pp*

7

ff

13

pp *pp*

22

7

34

2

40

calando assai

45

45

50

cominciando assai sotto voce *pp* *ff*

MARCIA FUNEBRE

Trombone 2

2

sempre energico

58

62

62

pp

68

73

73

Fine

Maggiore

78

78

p

84

84

91

91

97

97

ff

103

103

pp

D.C. Marcia al Fine

MARCIA FUNEBRE

per i funerali di

Alessandro Manzoni

29 maggio 1873

Op. 157

Amilcare Ponchielli

ed. Howey

Bass Trombone

ff pp

7

ff

13

pp

21

pp

27

pp

35

pp

41

calando assai

calando assai

47

cominciando assai sotto voce

pp

52

ff

MARCIA FUNEBRE

Bass Trombone

2

58 *sempre energico*

62 *pp*

67

74 *Fine*

78 *Maggiore*

p *p*

84

91

97 *ff*

103 *pp* *ff*

D.C. Marcia al Fine

MARCIA FUNEBRE

per i funerali di

Alessandro Manzoni

29 maggio 1873

Op. 157

Amilcare Ponchielli

ed. Howey

Euphonium

ff *pp*

7 *ff*

13 *pp*

19 *pp* 2

26 *pp*

32

38 *calando assai*

44

50 *cominciando assai sotto voce* *pp* *ff*

MARCIA FUNEBRE

Euphonium

2

56 *sempre energico*

62 *pp*

69

74 *Fine*

78 Maggiore *p*

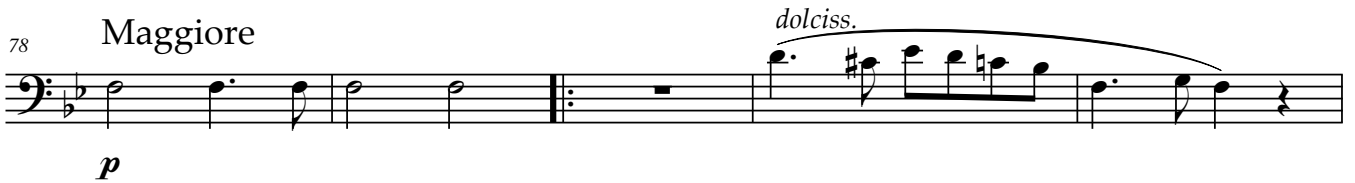

83 *dolciss.*

88

93

98 *ff*

103 *pp* *ff* *D.C. Marcia al Fine*

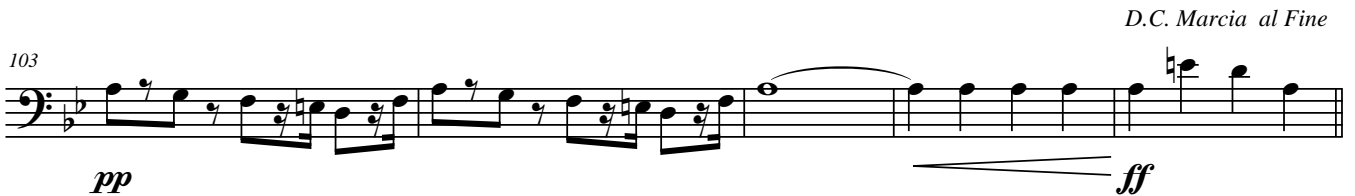

MARCIA FUNEBRE

per i funerali di

Alessandro Manzoni

29 maggio 1873

Op. 157

Amilcare Ponchielli

ed. Howey

Euphonium 

ff *pp*

7 *ff*

13 *pp*

19 *pp* 2

26 *pp*

32

38 *calando assai*

44

50 *cominciando assai sotto voce* *pp* *ff*

MARCIA FUNEBRE

2

Euphonium

sempre energico

56

62

pp

69

74

Fine

78

Maggiore

p

dolciss.

83

88

93

98

ff

103

pp

ff

D.C. Marcia al Fine

MARCIA FUNEBRE

per i funerali di

Alessandro Manzoni

29 maggio 1873

Op. 157

Amilcare Ponchielli

ed. Howey

Tuba

Measures 27-31 of the Tuba part. The notes are: 27. G2, 28. G2, 29. G2, 30. G2, 31. G2.

Measures 39-43 of the Tuba part. The music is marked *calando assai*. The notes are: 39. G2, 40. G2, 41. G2, 42. G2, 43. G2.

Measures 44-48 of the Tuba part. The notes are: 44. G2, 45. G2, 46. G2, 47. G2, 48. G2.

MARCIA FUNEBRE

Tuba

2

55

sempre energico

62

67

72

Maggiore

78

2

84

89

93

98

103

D.C. Marcia al Fine

MARCIA FUNEBRE

per i funerali di

Alessandro Manzoni

29 maggio 1873

Op. 157

Amilcare Ponchielli

ed. Howey

Percussion

7

17

40 *calando assai*

46 *cominciando assai sotto voce*

54 *sempre energico*

62

67

71

75 *Fine*

78 *Maggiore*

97

D.C. Marcia al Fine